

State of West Virginia Campaign Financial Statement (Short Form) in Relation to 2024 Election Year

IF YOU ANSWER "YES" TO ANY OF THE FOLLOWING QUESTIONS, YOU CANNOT USE THIS FORM.
YOU MUST USE THE LONG FORM (FORM F-7) TO FILE YOUR CAMPAIGN FINANCE REPORT.

1. Has your committee received any loans?
2. Has your committee held any fundraisers?
3. Has your committee received any miscellaneous receipts, such as refunds or checking account interest?
4. Does your committee have any unpaid bills?
5. Have you or anyone else given an in-kind contribution to your campaign?
6. Has your committee given or received a transfer of excess campaign funds?

Committee or Candidate Name: Mary Dawn Frampton

Office Sought: Magistrate District/Circuit: _____

Committee's Treasurer: Morgan Harless

Treasurer's Mailing Address: 213 Majestic Drive Cross Lanes, WV 25313

Treasurer's Daytime Phone: 304 415-8551

SELECT REPORT TYPE (Filing deadlines falling on Saturday, Sunday or a legal holiday will be extended to the next business day.)

- | | | | |
|--|--|---|--|
| <input type="checkbox"/> First Quarter
Due April 1-7 | <input type="checkbox"/> Second Quarter
Due July 1-7 | <input type="checkbox"/> Third Quarter
Due October 1-7 | <input checked="" type="checkbox"/> Fourth Quarter
Due January 1-7 |
| <input type="checkbox"/> Primary Report
Due 15 days prior to Primary Election or within 4 business days thereafter | <input type="checkbox"/> General Report
Due 15 days prior to General Election or within 4 business days thereafter | <input type="checkbox"/> Amendment
May be filed at any time | <input type="checkbox"/> Final Report
Zero balance required |

REPORT TOTALS

CASH BALANCE SUMMARY

Beginning Balance (ending balance from previous report) 1.		0.00
Total Contributions (from page 2) 2.	+	1494.23
Subtotal (lines 1+2) 3.	=	1494.23
Total Expenditures (from page 2) 4.		1307.59
Ending Balance (line 3-4)		186.64

**TOTAL CONTRIBUTIONS
ELECTION YEAR-TO-DATE**
(Add line 2 from all reports)

**TOTAL EXPENDITURES
ELECTION YEAR-TO-DATE**
(Add line 4 from all reports)

1407.59

*Cannot have a negative ending balance

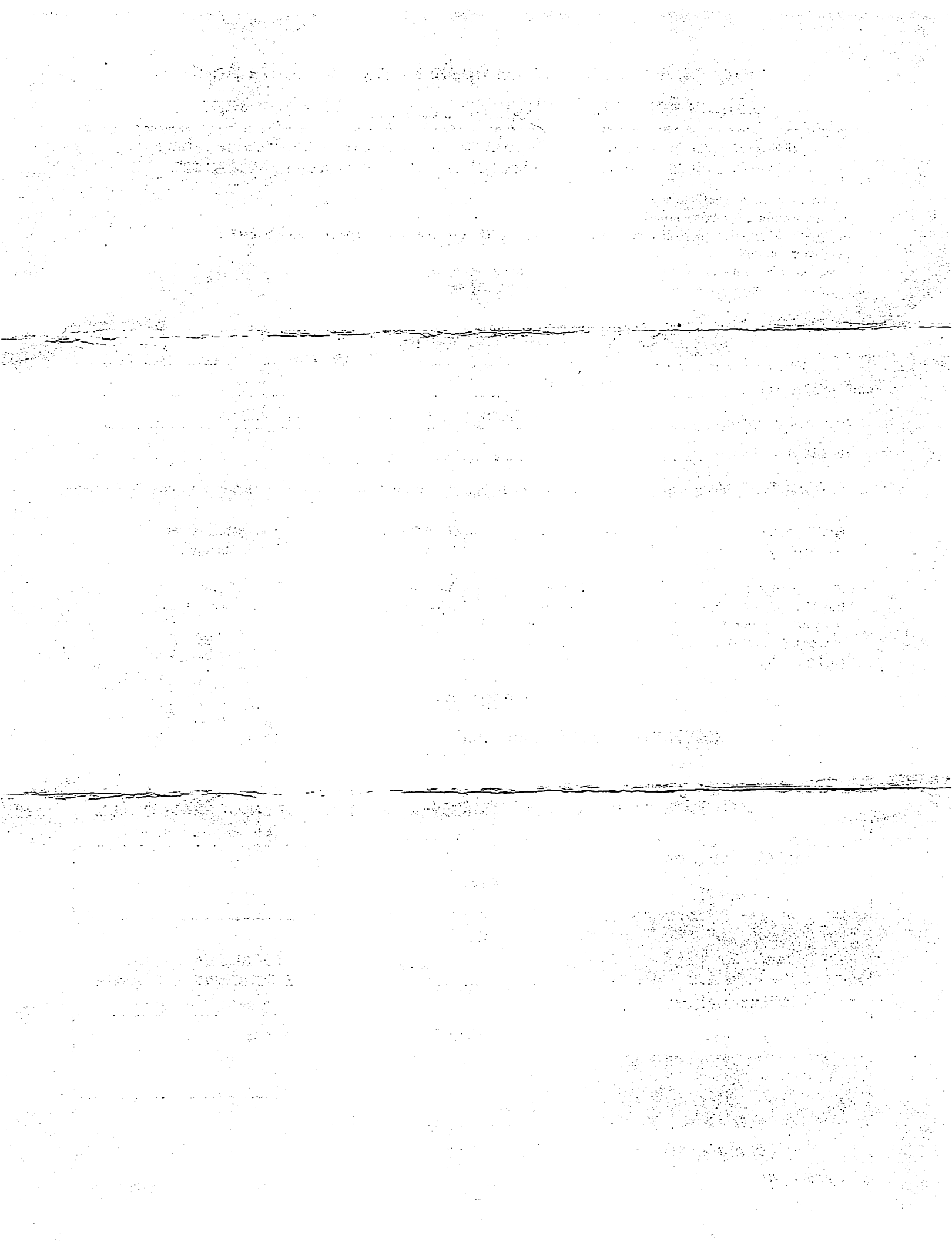

CONTRIBUTIONS

\$250 or Less

More than \$250

Date	Full Name	Election Check One	Amount	Date	Contributor Information	Election Check One	Amount	
9/8	Mary Frampton	<input checked="" type="checkbox"/> Primary <input type="checkbox"/> General	100.00		Full Name: Address:	<input type="checkbox"/> Primary		
10/11	Jennifer Shelton	<input checked="" type="checkbox"/> Primary <input type="checkbox"/> General	100.00		Contributor's job: (individual) Employer: (individual) Affiliation: (political committee)	<input type="checkbox"/> General		
10/12	Lula A. Kelley	<input checked="" type="checkbox"/> Primary <input type="checkbox"/> General	96.00		Full Name: Address:	<input type="checkbox"/> Primary		
10/31	Crisitin Frampton	<input checked="" type="checkbox"/> Primary <input type="checkbox"/> General	325.00		Contributor's job: (individual) Employer: (individual) Affiliation: (political committee)	<input type="checkbox"/> General		
11/2	Mary Frampton	<input checked="" type="checkbox"/> Primary <input type="checkbox"/> General	200.00		Full Name: Address:	<input type="checkbox"/> Primary		
11/17	Lula A Kelley	<input checked="" type="checkbox"/> Primary <input type="checkbox"/> General	97.24		Contributor's job: (individual) Employer: (individual) Affiliation: (political committee)	<input type="checkbox"/> General		
		<input type="checkbox"/> Primary <input type="checkbox"/> General			Full Name: Address:	<input type="checkbox"/> Primary		
		<input type="checkbox"/> Primary <input type="checkbox"/> General			Contributor's job: (individual) Employer: (individual) Affiliation: (political committee)	<input type="checkbox"/> General		
Total Contributions: (add both columns)							see attached	

ITEMIZED EXPENDITURES

Date	Full name, residence address (if person); business address (if vendor)	Purpose	Amount

Total Expenditures:

OATH OR AFFIRMATION

I, Mary Frampton, swear or affirm that the attached statement is true and correct, to the best of my knowledge, of all financial transactions occurring within the period covered by this statement, as required by West Virginia Code §3-8-5a.

Mary Frampton Signature of Candidate, Treasurer, or Agent

Date 1-6-23

Office Use Only

Received by: _____

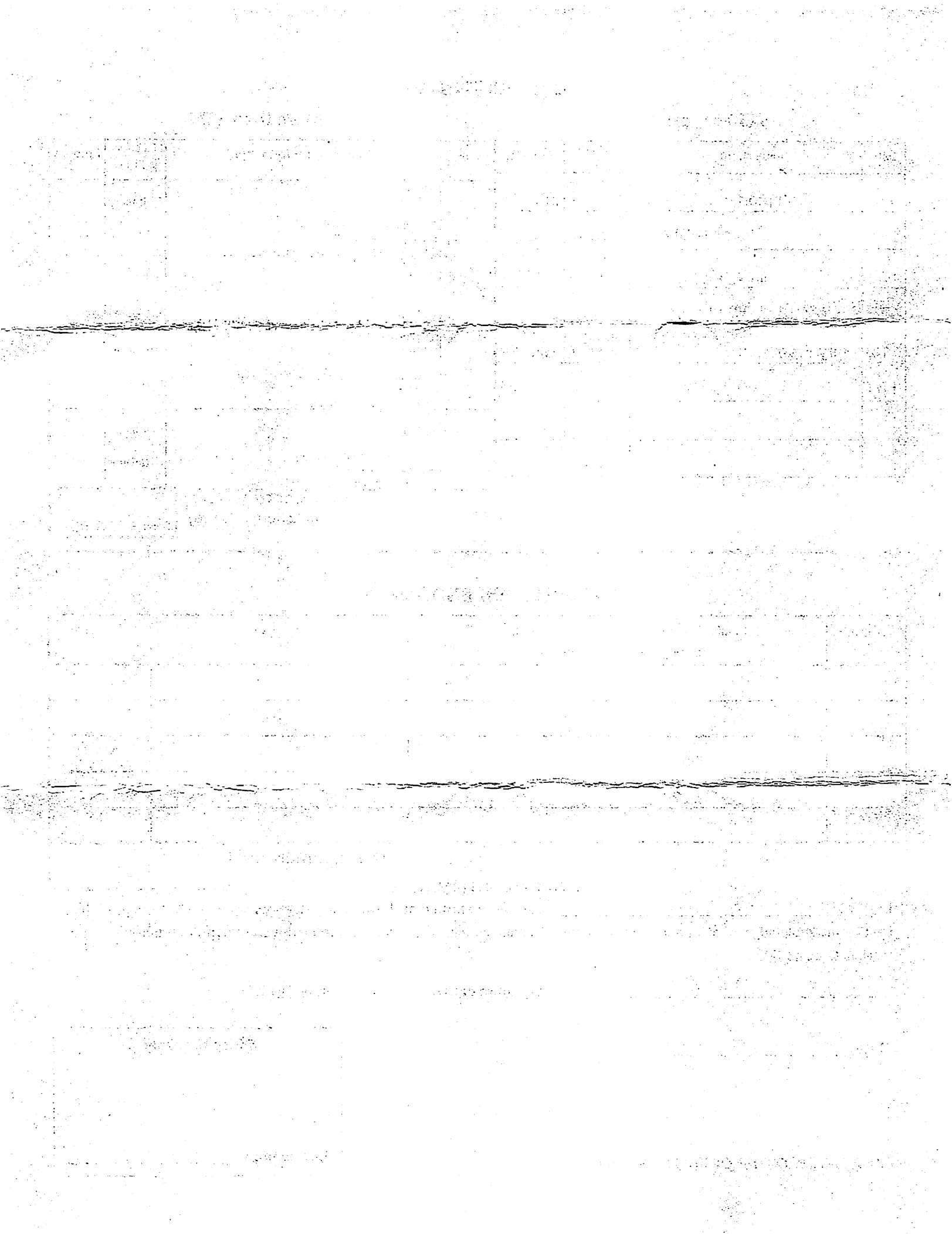

Desposit

9/8/2023	\$100.00	Loan from Mary Frampton
10/11/2023	\$675.00	
10/12/2023	\$96.00	
10/31/2023	\$325.00	Loan From Cristin Frampton
11/2/2023	\$200.00	Loan from Mary Frampton
11/17/2023	\$97.24	
	\$1,493.24	

Transactions

9/20/2023	\$20.60	Town of Cedar Grove
9/26/2023	\$40.00	Cash ATM for candy
9/26/2023	\$13.38	Doll Tree
10/12/2023		
10/16/2023	\$169.72	Custom Tattoo
10/16/2023	\$51.91	Staples
10/17/2023	\$60.00	Cash ATM for candy
10/18/2023	\$77.86	Hobby Lobby
10/23/2023	\$35.48	Hobby Lobby
10/23/2023	\$63.50	Cash ATM for candy
10/23/2023	\$54.73	Walmart
10/25/2023	\$44.70	Sheetz
10/27/2023	\$42.96	Sams
10/31/2023	\$9.81	Dollar General
10/31/2023	\$53.00	Party City
10/31/2023	\$54.73	Walmart
10/31/2023	\$3.18	Dollar General
11/1/2023	\$325.00	Recovery
11/7/2023	\$34.97	Party City
11/10/2023	\$60.00	Sams
11/24/2023	\$32.06	Hobby Lobby
12/4/2023	\$60.00	Kroger

KANAWHA COUNTY CLERK

2024 JAN -8 P 12:45

FILED